

THIS DRAWING MAY BE USED ONLY FOR THE PURPOSE INTENDED

Legend

- Administrative Boundaries
- Tile Key
- Council Flood Records
- Environment Agency Historic Fluvial Flood Outline

**Stratford-on-Avon DC, Warwickshire CC,
North Warwickshire BC, Rugby BC**



Strategic Flood Risk Assessment

Contains Ordnance Survey Data. © Crown Copyright and database right 2013. Ordnance Survey 100019520.
© Crown Copyright Environment Agency 2013.
All Rights Reserved.

Historic Flood Records

Consultants



URS
6 - 8 Greencoat Place
London
SW1P 1PL

This document has been prepared in accordance with the scope of URS' appointment with its client and is subject to the terms of that appointment. It is addressed to and for the sole and confidential use and reliance of URS' client. URS accepts no liability for any use of this document (or any model included or referred to herein) other than by its client and only for the purposes for which it was prepared and provided. No person other than the client may copy (in whole or in part) use or rely on the contents of this document, without the prior written permission of the Company Secretary of URS Infrastructure and Environment Ltd. Any advice, opinions, or recommendations within this document should be read and relied upon only in the context of the document as a whole. The contents of this document do not provide legal or tax advice or opinion.

Scale at A3 1:260,000	Date Sept 2013	Drawn by DS	Approved by GH
--------------------------	-------------------	----------------	-------------------

FIGURE A2

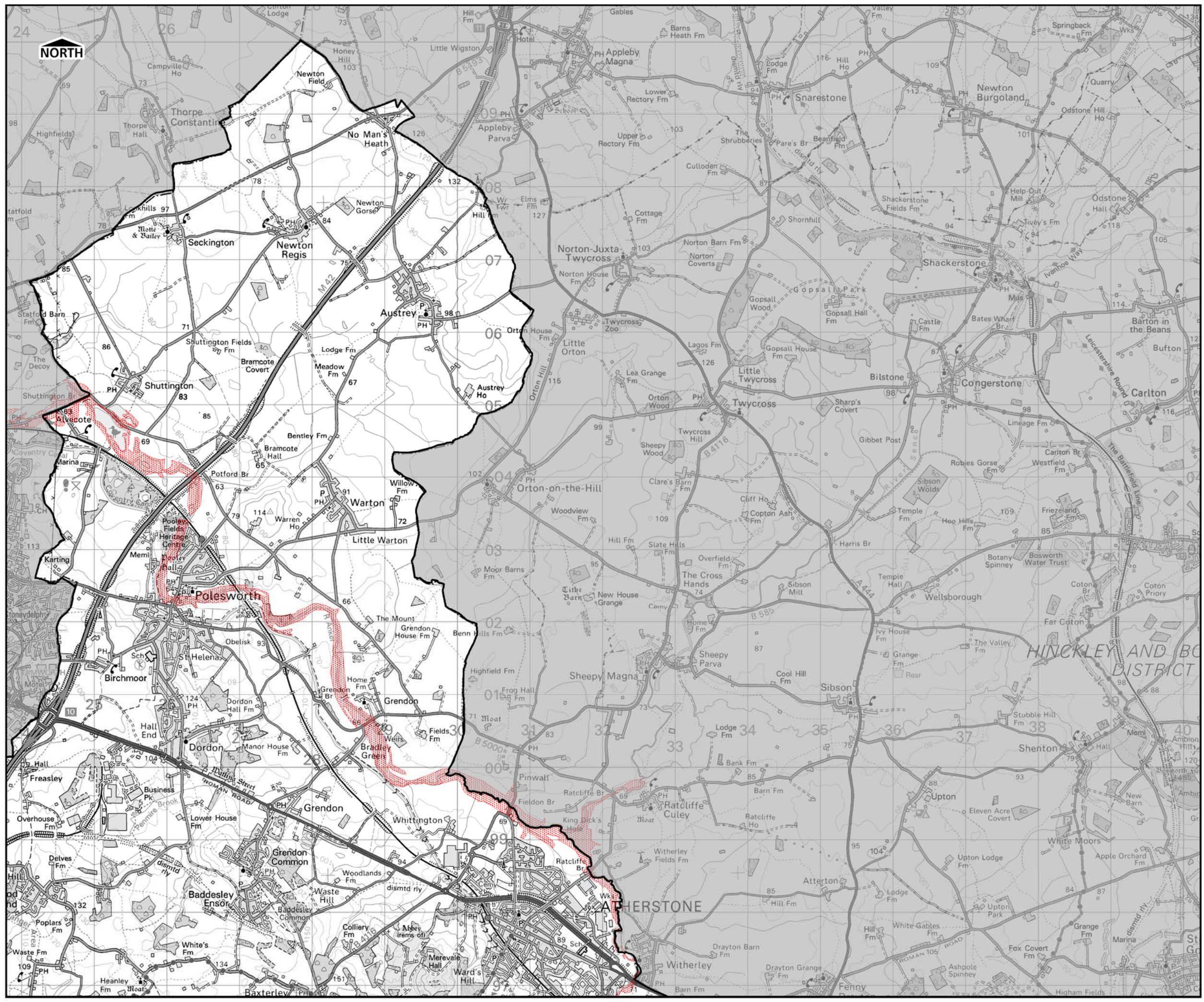

LEGEND

- Warwickshire CC
- Council Flooding Records
- Environment Agency Historic Fluvial Flooding Outline

OVERVIEW

NOTE
 Flood incidents shown do not represent an exhaustive record of all flooding incidents which may have occurred within the study area. Flood incidents may have occurred which have not been recorded and are therefore not included.

DISCLAIMER
 This document has been prepared in accordance with the scope of URS' appointment with its client and is subject to the terms of that appointment. It is addressed to and for the sole and confidential use and reliance of URS' client. URS accepts no liability for any use of this document (or any model included or referred to herein) other than by its client and only for the purposes for which it was prepared and provided. No person other than the client may copy (in whole or in part) use or rely on the contents of this document, without the prior written permission of the Company Secretary of URS Infrastructure and Environment Ltd. Any advice, opinions, or recommendations within this document should be read and relied upon only in the context of the document as a whole. The contents of this document do not provide legal or tax advice or opinion.

Level 1 Strategic Flood Risk Assessment



Stratford-on-Avon DC, Warwickshire CC, North Warwickshire BC, Rugby BC

Contains Ordnance Survey Data.
 © Crown Copyright and database right 2013.
 Ordnance Survey 100019520.
 © Crown Copyright Environment Agency 2013.
 All Rights Reserved.

Scale at A3 1:50,000	Date Sept 2013	Drawn by: EB Approved by: GH
--------------------------------	--------------------------	---



Historic Flood Records

Consultants

URS
 6 - 8 Greencoat Place
 London
 SW1P 1PL



LEGEND

-  Warwickshire CC
-  Council Flooding Records
-  Environment Agency Historic Fluvial Flooding Outline

OVERVIEW

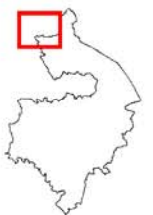

NOTE

Flood incidents shown do not represent an exhaustive record of all flooding incidents which may have occurred within the study area. Flood incidents may have occurred which have not been recorded and are therefore not included.

DISCLAIMER

This document has been prepared in accordance with the scope of URS' appointment with its client and is subject to the terms of that appointment. It is addressed to and for the sole and confidential use and reliance of URS' client. URS accepts no liability for any use of this document (or any model included or referred to herein) other than by its client and only for the purposes for which it was prepared and provided. No person other than the client may copy (in whole or in part) use or rely on the contents of this document, without the prior written permission of the Company Secretary of URS Infrastructure and Environment Ltd. Any advice, opinions, or recommendations within this document should be read and relied upon only in the context of the document as a whole. The contents of this document do not provide legal or tax advice or opinion.

Level 1 Strategic Flood Risk Assessment



Stratford-on-Avon DC, Warwickshire CC, North Warwickshire BC, Rugby BC

Contains Ordnance Survey Data.
 © Crown Copyright and database right 2013.
 Ordnance Survey 100019520.
 © Crown Copyright Environment Agency 2013.
 All Rights Reserved.

Scale at A3 1:50,000	Date Sept 2013	Drawn by: EB Approved by: GH
-------------------------	-------------------	---------------------------------

Historic Flood Records

Consultants



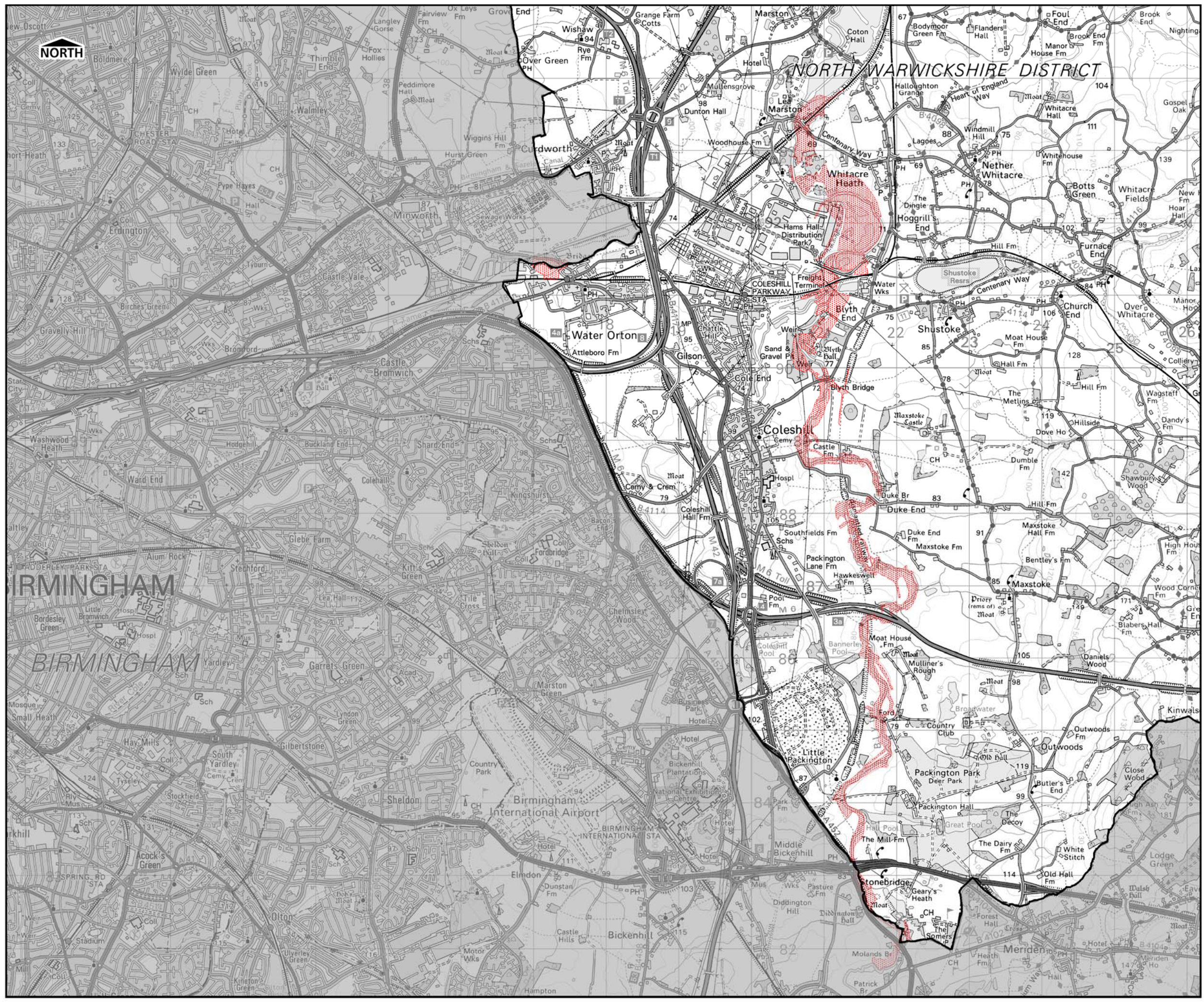

URS
 6 - 8 Greencoat Place
 London
 SW1P 1PL

Figure A2 ii



THIS DRAWING MAY BE USED ONLY FOR THE PURPOSE INTENDED

LEGEND

-  Warwickshire CC
-  Council Flooding Records
-  Environment Agency Historic Fluvial Flooding Outline

OVERVIEW



NOTE
 Flood incidents shown do not represent an exhaustive record of all flooding incidents which may have occurred within the study area. Flood incidents may have occurred which have not been recorded and are therefore not included.

DISCLAIMER
 This document has been prepared in accordance with the scope of URS' appointment with its client and is subject to the terms of that appointment. It is addressed to and for the sole and confidential use and reliance of URS' client. URS accepts no liability for any use of this document (or any model included or referred to herein) other than by its client and only for the purposes for which it was prepared and provided. No person other than the client may copy (in whole or in part) use or rely on the contents of this document, without the prior written permission of the Company Secretary of URS Infrastructure and Environment Ltd. Any advice, opinions, or recommendations within this document should be read and relied upon only in the context of the document as a whole. The contents of this document do not provide legal or tax advice or opinion.

Level 1 Strategic Flood Risk Assessment



Stratford-on-Avon DC, Warwickshire CC, North Warwickshire BC, Rugby BC

Contains Ordnance Survey Data.
 © Crown Copyright and database right 2013.
 Ordnance Survey 100019520.
 © Crown Copyright Environment Agency 2013.
 All Rights Reserved.

Scale at A3 1:50,000	Date Sept 2013	Drawn by: EB Approved by: GH
--------------------------------	--------------------------	---

Historic Flood Records

Consultants



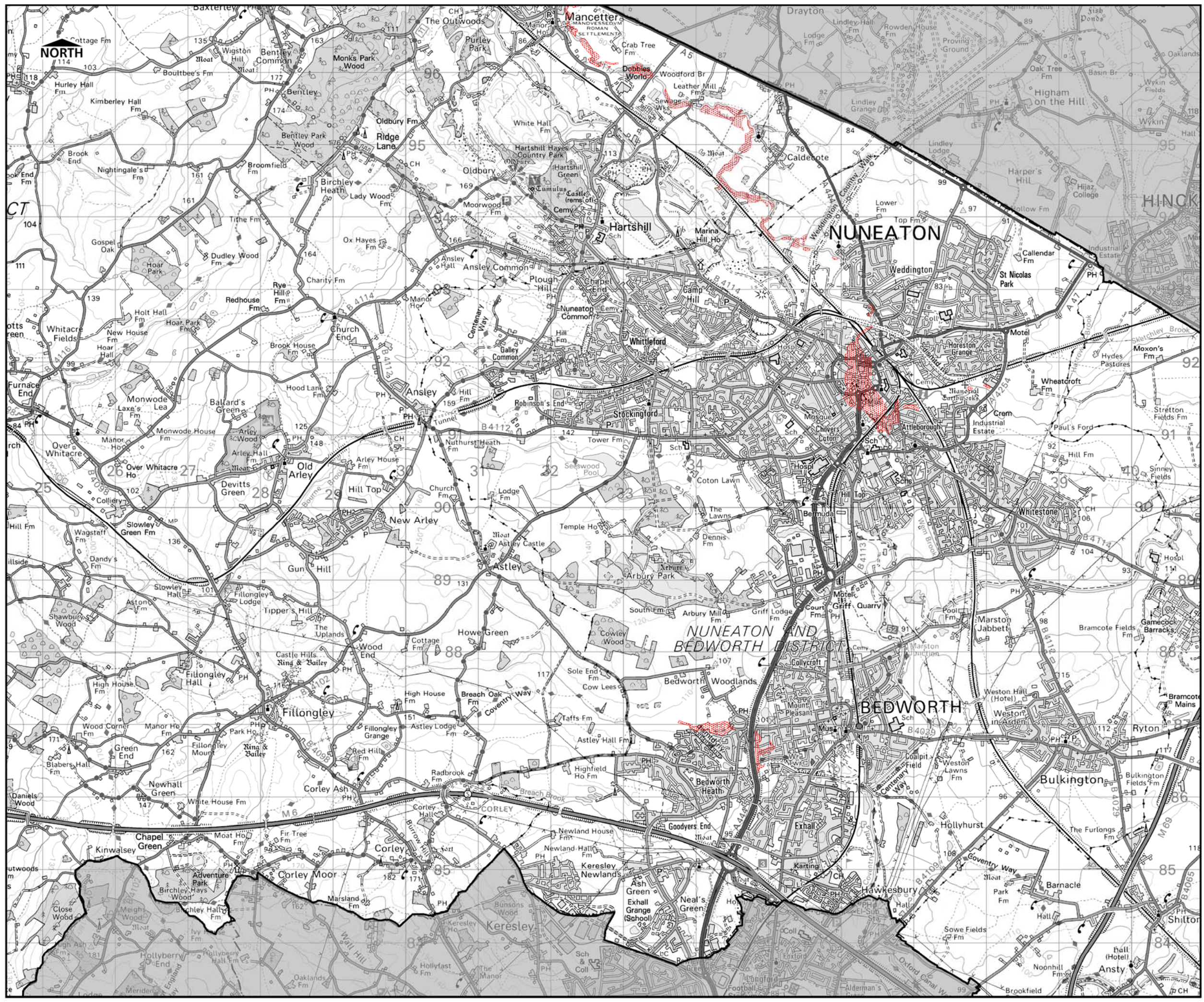

URS
 6 - 8 Greencoat Place
 London
 SW1P 1PL



THIS DRAWING MAY BE USED ONLY FOR THE PURPOSE INTENDED

LEGEND

-  Warwickshire CC
-  Council Flooding Records
-  Environment Agency Historic Fluvial Flooding Outline

OVERVIEW



NOTE
Flood incidents shown do not represent an exhaustive record of all flooding incidents which may have occurred within the study area. Flood incidents may have occurred which have not been recorded and are therefore not included.

DISCLAIMER
This document has been prepared in accordance with the scope of URS' appointment with its client and is subject to the terms of that appointment. It is addressed to and for the sole and confidential use and reliance of URS' client. URS accepts no liability for any use of this document (or any model included or referred to herein) other than by its client and only for the purposes for which it was prepared and provided. No person other than the client may copy (in whole or in part) use or rely on the contents of this document, without the prior written permission of the Company Secretary of URS Infrastructure and Environment Ltd. Any advice, opinions, or recommendations within this document should be read and relied upon only in the context of the document as a whole. The contents of this document do not provide legal or tax advice or opinion.

Level 1 Strategic Flood Risk Assessment



Stratford-on-Avon DC, Warwickshire CC, North Warwickshire BC, Rugby BC

Contains Ordnance Survey Data.
© Crown Copyright and database right 2013.
Ordnance Survey 100019520.
© Crown Copyright Environment Agency 2013.
All Rights Reserved.

Scale at A3 1:50,000	Date Sept 2013	Drawn by: EB Approved by: GH
--------------------------------	--------------------------	---

Historic Flood Records

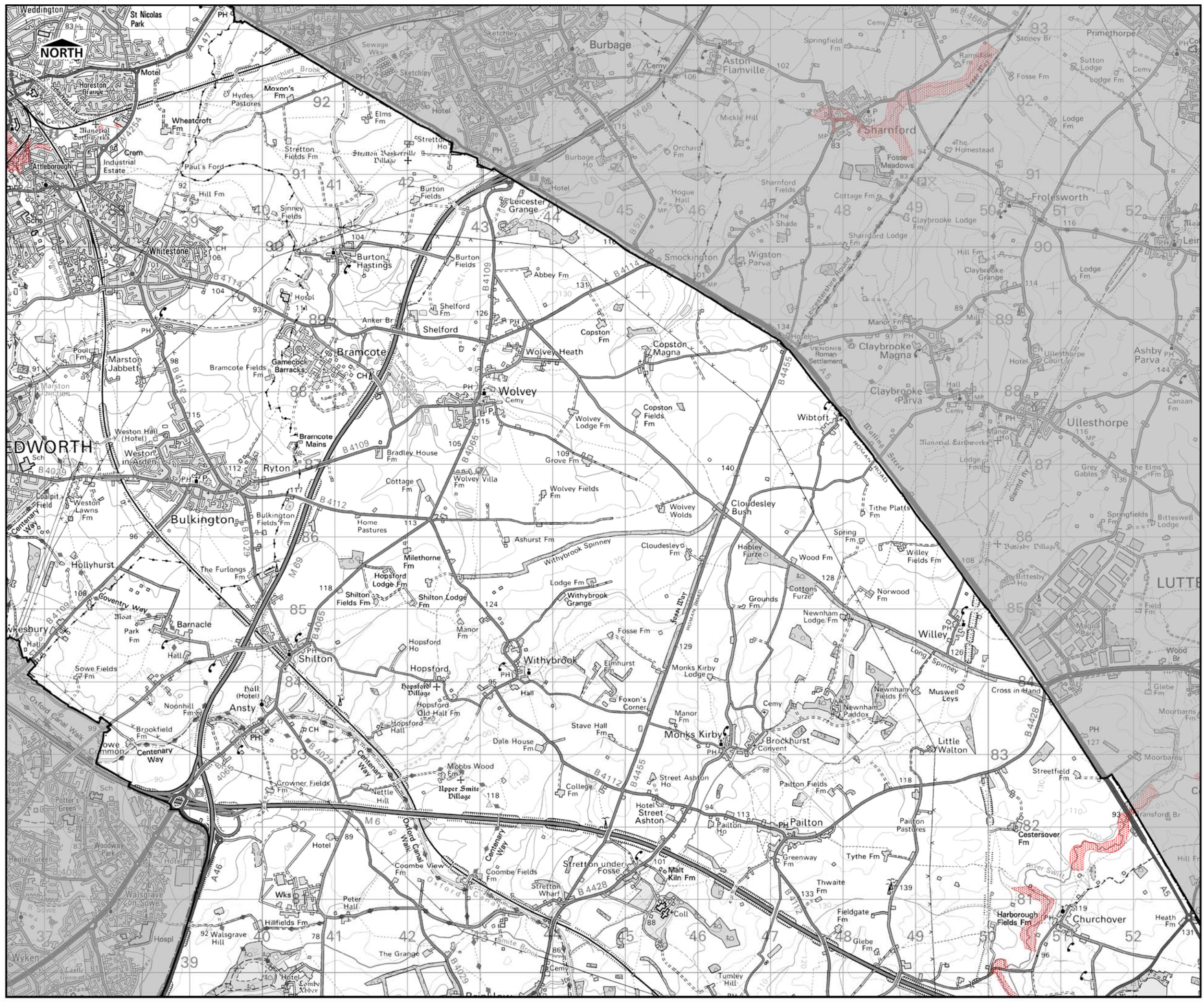

Consultants

 URS
6 - 8 Greencoat Place
London
SW1P 1PL



THIS DRAWING MAY BE USED ONLY FOR THE PURPOSE INTENDED

LEGEND

-  Warwickshire CC
-  Council Flooding Records
-  Environment Agency Historic Fluvial Flooding Outline

OVERVIEW



NOTE
 Flood incidents shown do not represent an exhaustive record of all flooding incidents which may have occurred within the study area. Flood incidents may have occurred which have not been recorded and are therefore not included.

DISCLAIMER
 This document has been prepared in accordance with the scope of URS' appointment with its client and is subject to the terms of that appointment. It is addressed to and for the sole and confidential use and reliance of URS' client. URS accepts no liability for any use of this document (or any model included or referred to herein) other than by its client and only for the purposes for which it was prepared and provided. No person other than the client may copy (in whole or in part) use or rely on the contents of this document, without the prior written permission of the Company Secretary of URS Infrastructure and Environment Ltd. Any advice, opinions, or recommendations within this document should be read and relied upon only in the context of the document as a whole. The contents of this document do not provide legal or tax advice or opinion.

Level 1 Strategic Flood Risk Assessment



Stratford-on-Avon DC, Warwickshire CC, North Warwickshire BC, Rugby BC

Contains Ordnance Survey Data.
 © Crown Copyright and database right 2013.
 Ordnance Survey 100019520.
 © Crown Copyright Environment Agency 2013.
 All Rights Reserved.

Scale at A3 1:50,000	Date Sept 2013	Drawn by: EB Approved by: GH
--------------------------------	--------------------------	---

Historic Flood Records

Consultants



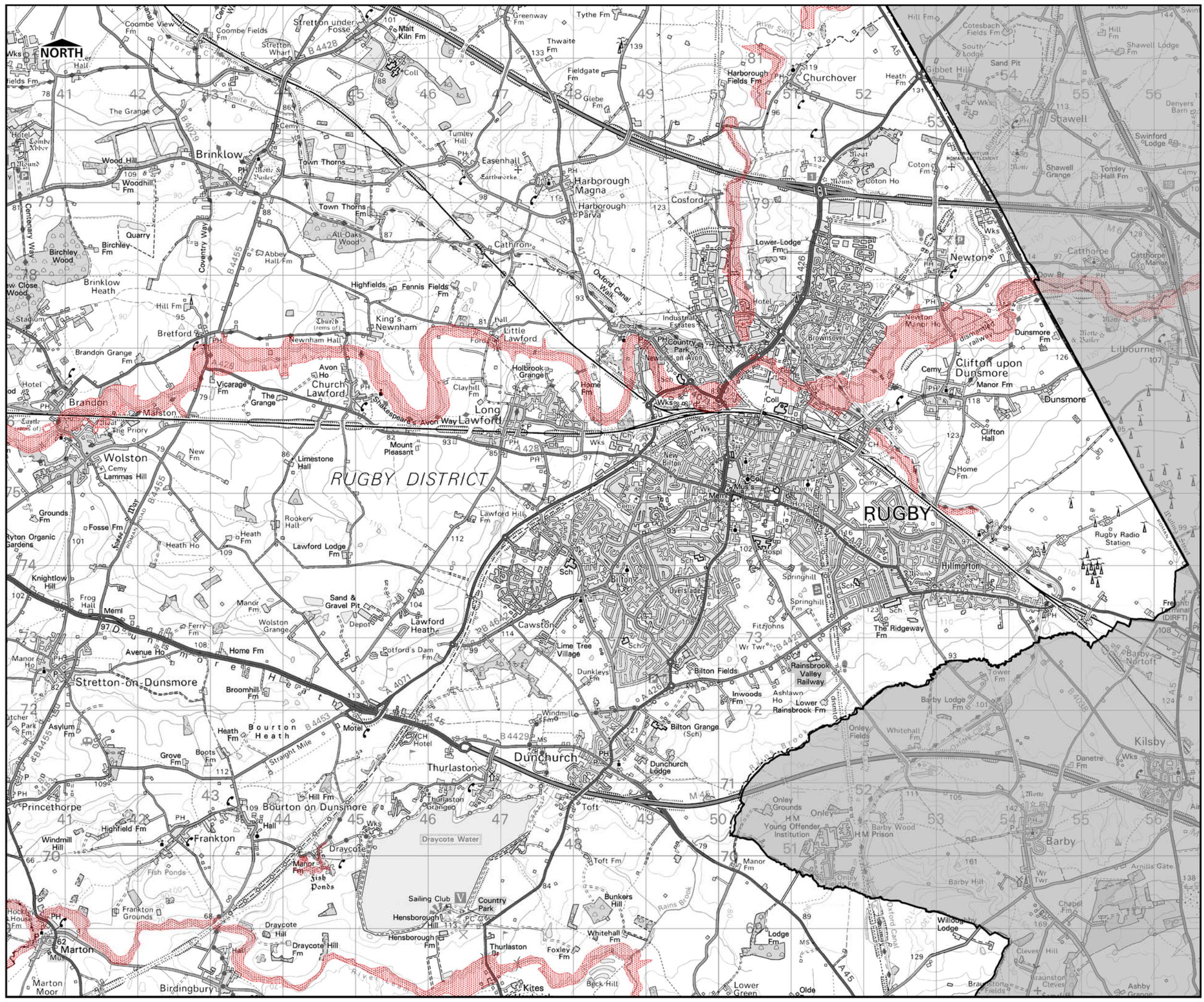

URS
 6 - 8 Greencoat Place
 London
 SW1P 1PL



THIS DRAWING MAY BE USED ONLY FOR THE PURPOSE INTENDED

LEGEND

-  Warwickshire CC
-  Council Flooding Records
-  Environment Agency Historic Fluvial Flooding Outline

OVERVIEW



NOTE
Flood incidents shown do not represent an exhaustive record of all flooding incidents which may have occurred within the study area. Flood incidents may have occurred which have not been recorded and are therefore not included.

DISCLAIMER
This document has been prepared in accordance with the scope of URS' appointment with its client and is subject to the terms of that appointment. It is addressed to and for the sole and confidential use and reliance of URS' client. URS accepts no liability for any use of this document (or any model included or referred to herein) other than by its client and only for the purposes for which it was prepared and provided. No person other than the client may copy (in whole or in part) use or rely on the contents of this document, without the prior written permission of the Company Secretary of URS Infrastructure and Environment Ltd. Any advice, opinions, or recommendations within this document should be read and relied upon only in the context of the document as a whole. The contents of this document do not provide legal or tax advice or opinion.

Level 1 Strategic Flood Risk Assessment



Stratford-on-Avon DC, Warwickshire CC, North Warwickshire BC, Rugby BC

Contains Ordnance Survey Data.
© Crown Copyright and database right 2013.
Ordnance Survey 100019520.
© Crown Copyright Environment Agency 2013.
All Rights Reserved.

Scale at A3 1:50,000	Date Sept 2013	Drawn by: EB Approved by: GH
--------------------------------	--------------------------	---

Historic Flood Records

Consultants



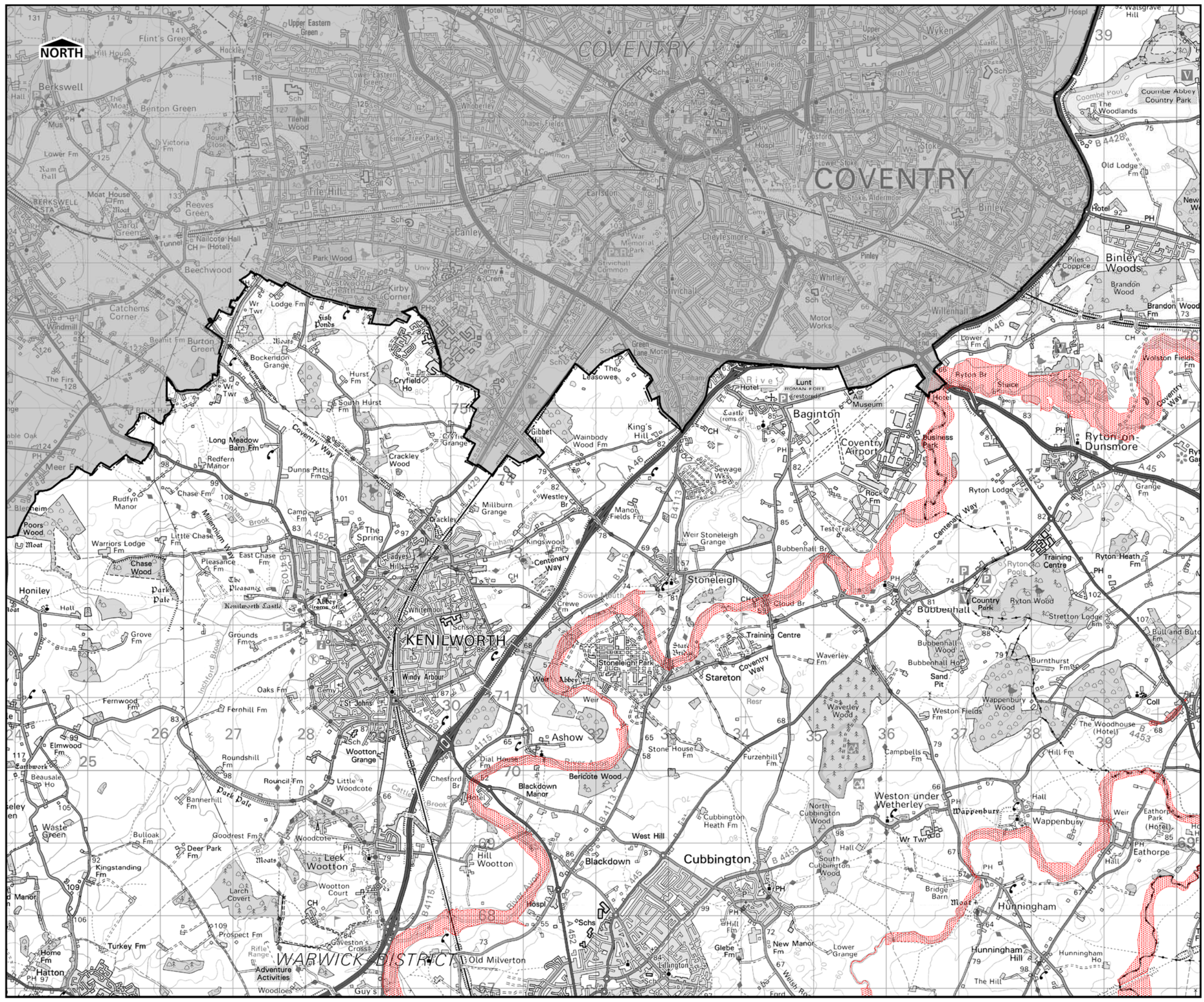

URS
6 - 8 Greencoat Place
London
SW1P 1PL



THIS DRAWING MAY BE USED ONLY FOR THE PURPOSE INTENDED

LEGEND

-  Warwickshire CC
-  Council Flooding Records
-  Environment Agency Historic Fluvial Flooding Outline

OVERVIEW



NOTE
Flood incidents shown do not represent an exhaustive record of all flooding incidents which may have occurred within the study area. Flood incidents may have occurred which have not been recorded and are therefore not included.

DISCLAIMER
This document has been prepared in accordance with the scope of URS' appointment with its client and is subject to the terms of that appointment. It is addressed to and for the sole and confidential use and reliance of URS' client. URS accepts no liability for any use of this document (or any model included or referred to herein) other than by its client and only for the purposes for which it was prepared and provided. No person other than the client may copy (in whole or in part) use or rely on the contents of this document, without the prior written permission of the Company Secretary of URS Infrastructure and Environment Ltd. Any advice, opinions, or recommendations within this document should be read and relied upon only in the context of the document as a whole. The contents of this document do not provide legal or tax advice or opinion.

Level 1 Strategic Flood Risk Assessment



Stratford-on-Avon DC, Warwickshire CC, North Warwickshire BC, Rugby BC

Contains Ordnance Survey Data.
© Crown Copyright and database right 2013.
Ordnance Survey 100019520.
© Crown Copyright Environment Agency 2013.
All Rights Reserved.

Scale at A3 1:50,000	Date Sept 2013	Drawn by: EB Approved by: GH
--------------------------------	--------------------------	---

Historic Flood Records



Consultants

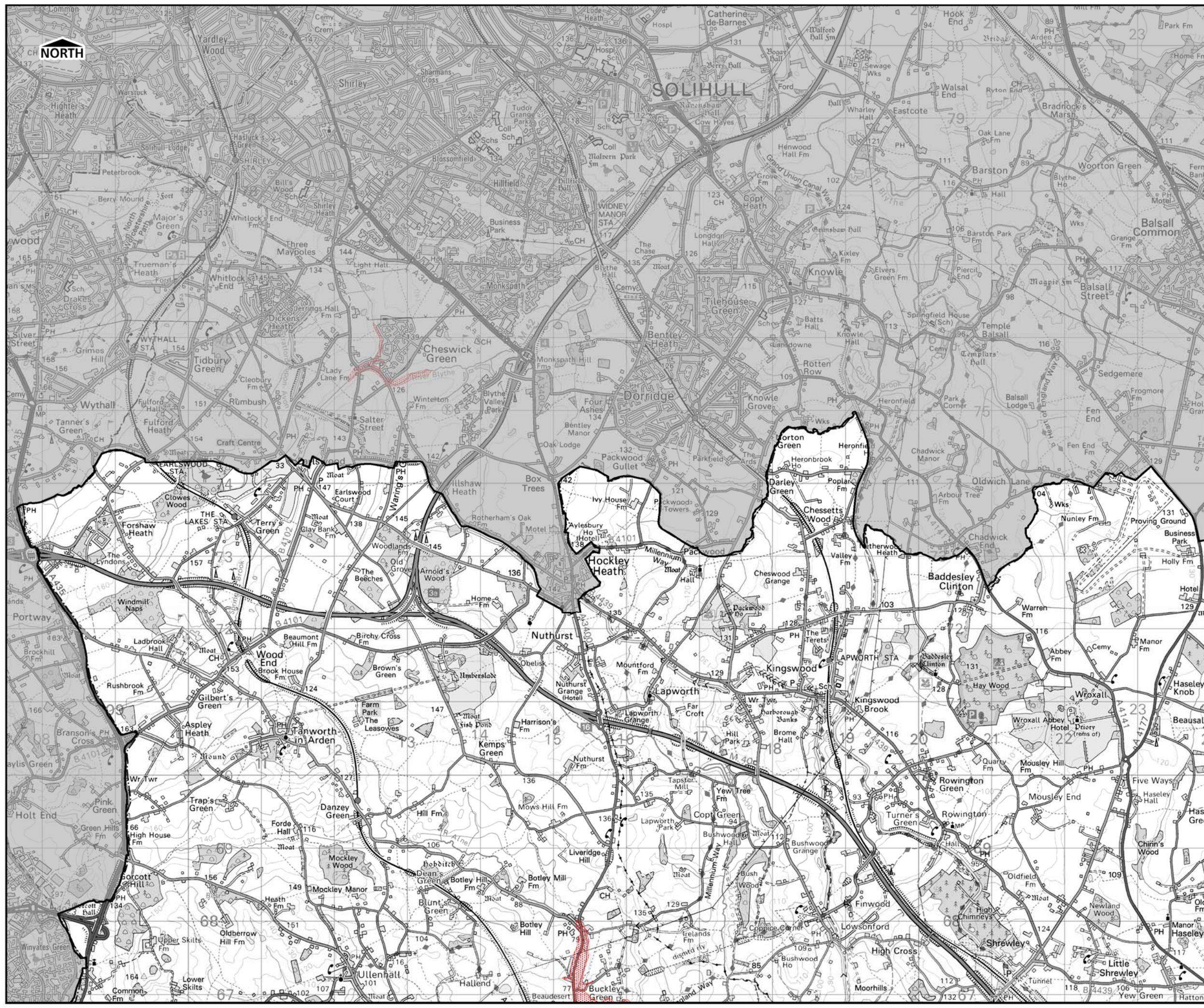

URS
6 - 8 Greencoat Place
London
SW1P 1PL



LEGEND

-  Warwickshire CC
-  Council Flooding Records
-  Environment Agency Historic Fluvial Flooding Outline

OVERVIEW



NOTE

Flood incidents shown do not represent an exhaustive record of all flooding incidents which may have occurred within the study area. Flood incidents may have occurred which have not been recorded and are therefore not included.

DISCLAIMER

This document has been prepared in accordance with the scope of URS' appointment with its client and is subject to the terms of that appointment. It is addressed to and for the sole and confidential use and reliance of URS' client. URS accepts no liability for any use of this document (or any model included or referred to herein) other than by its client and only for the purposes for which it was prepared and provided. No person other than the client may copy (in whole or in part) use or rely on the contents of this document, without the prior written permission of the Company Secretary of URS Infrastructure and Environment Ltd. Any advice, opinions, or recommendations within this document should be read and relied upon only in the context of the document as a whole. The contents of this document do not provide legal or tax advice or opinion.

Level 1 Strategic Flood Risk Assessment



Stratford-on-Avon DC, Warwickshire CC, North Warwickshire BC, Rugby BC

Contains Ordnance Survey Data.
 © Crown Copyright and database right 2013.
 Ordnance Survey 100019520.
 © Crown Copyright Environment Agency 2013.
 All Rights Reserved.

Scale at A3 1:50,000	Date Sept 2013	Drawn by: EB Approved by: GH
--------------------------------	--------------------------	---

Historic Flood Records

Consultants



URS
 6 - 8 Greencoat Place
 London
 SW1P 1PL

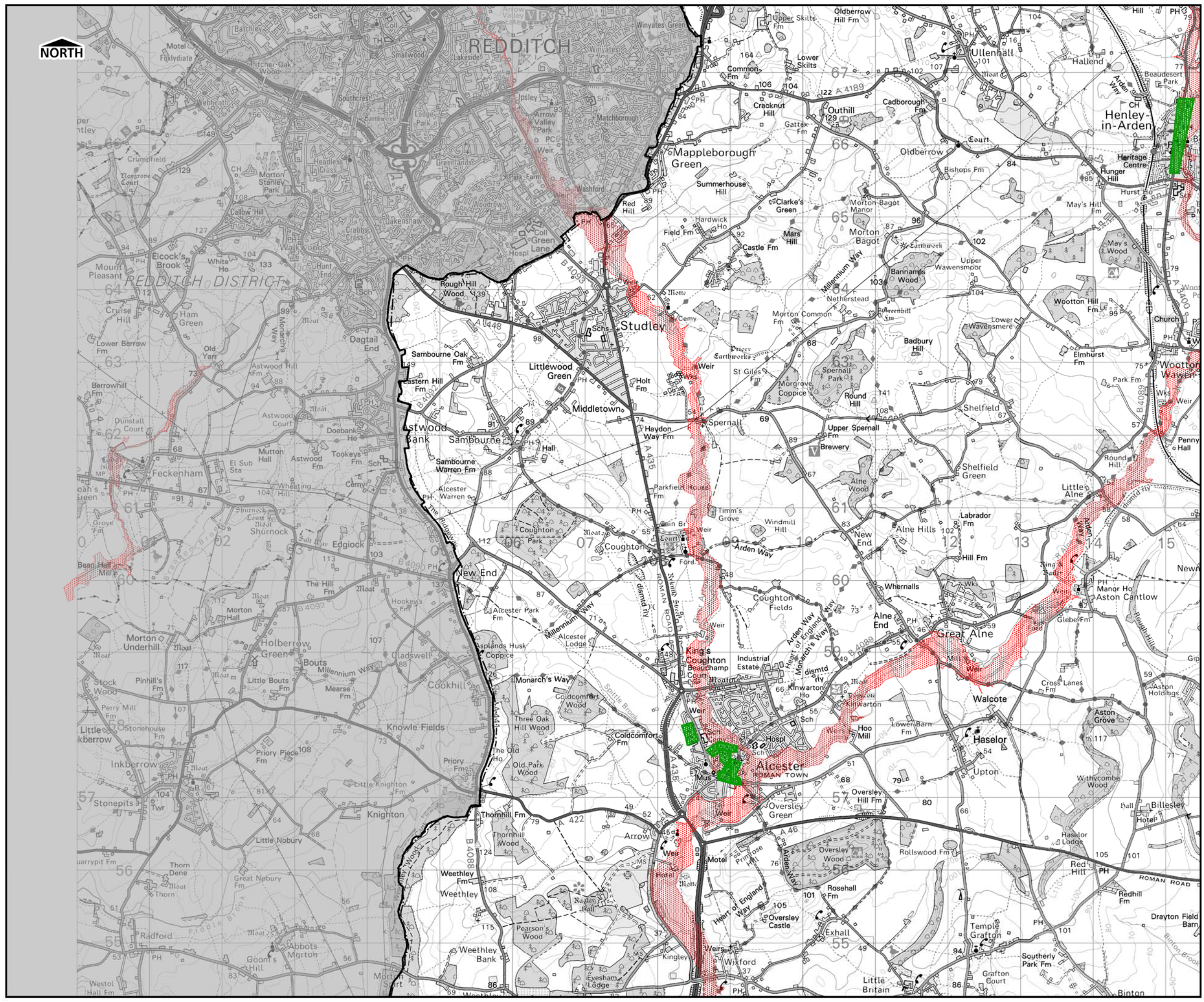

LEGEND

- Warwickshire CC
- Council Flooding Records
- Environment Agency Historic Fluvial Flooding Outline

OVERVIEW



NOTE

Flood incidents shown do not represent an exhaustive record of all flooding incidents which may have occurred within the study area. Flood incidents may have occurred which have not been recorded and are therefore not included.

DISCLAIMER

This document has been prepared in accordance with the scope of URS' appointment with its client and is subject to the terms of that appointment. It is addressed to and for the sole and confidential use and reliance of URS' client. URS accepts no liability for any use of this document (or any model included or referred to herein) other than by its client and only for the purposes for which it was prepared and provided. No person other than the client may copy (in whole or in part) use or rely on the contents of this document, without the prior written permission of the Company Secretary of URS Infrastructure and Environment Ltd. Any advice, opinions, or recommendations within this document should be read and relied upon only in the context of the document as a whole. The contents of this document do not provide legal or tax advice or opinion.

Level 1 Strategic Flood Risk Assessment



Stratford-on-Avon DC, Warwickshire CC, North Warwickshire BC, Rugby BC

Contains Ordnance Survey Data.
 © Crown Copyright and database right 2013.
 Ordnance Survey 100019520.
 © Crown Copyright Environment Agency 2013.
 All Rights Reserved.

Scale at A3 1:50,000	Date Sept 2013	Drawn by: EB Approved by: GH
-------------------------	-------------------	---------------------------------

Historic Flood Records

Consultants



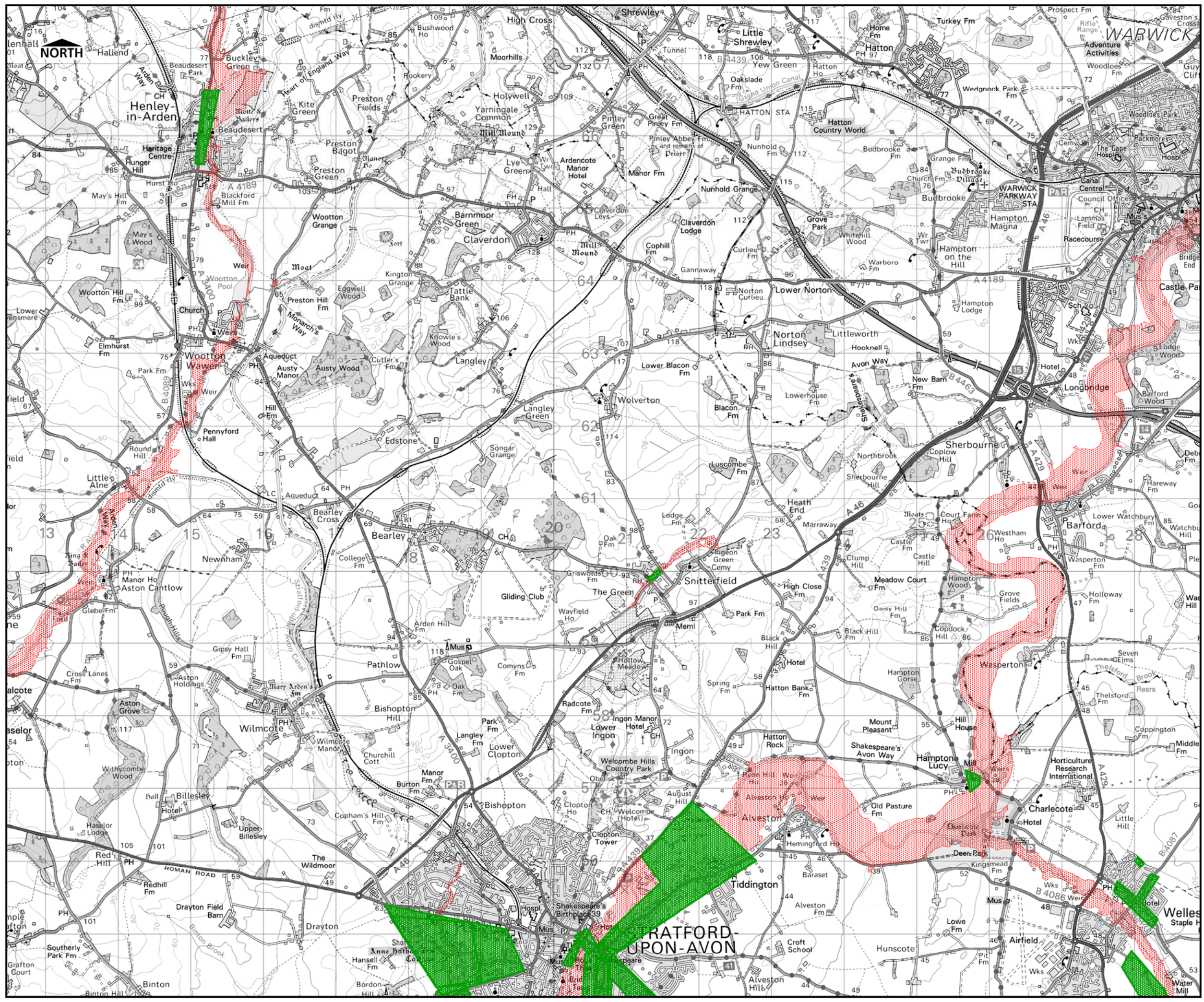

URS
 6 - 8 Greencoat Place
 London
 SW1P 1PL

Figure A2 ix



THIS DRAWING MAY BE USED ONLY FOR THE PURPOSE INTENDED

LEGEND

-  Warwickshire CC
-  Council Flooding Records
-  Environment Agency Historic Fluvial Flooding Outline

OVERVIEW



NOTE
 Flood incidents shown do not represent an exhaustive record of all flooding incidents which may have occurred within the study area. Flood incidents may have occurred which have not been recorded and are therefore not included.

DISCLAIMER
 This document has been prepared in accordance with the scope of URS' appointment with its client and is subject to the terms of that appointment. It is addressed to and for the sole and confidential use and reliance of URS' client. URS accepts no liability for any use of this document (or any model included or referred to herein) other than by its client and only for the purposes for which it was prepared and provided. No person other than the client may copy (in whole or in part) use or rely on the contents of this document, without the prior written permission of the Company Secretary of URS Infrastructure and Environment Ltd. Any advice, opinions, or recommendations within this document should be read and relied upon only in the context of the document as a whole. The contents of this document do not provide legal or tax advice or opinion.

Level 1 Strategic Flood Risk Assessment



Stratford-on-Avon DC, Warwickshire CC, North Warwickshire BC, Rugby BC

Contains Ordnance Survey Data.
 © Crown Copyright and database right 2013.
 Ordnance Survey 100019520.
 © Crown Copyright Environment Agency 2013.
 All Rights Reserved.

Scale at A3 1:50,000	Date Sept 2013	Drawn by: EB Approved by: GH
-------------------------	-------------------	---------------------------------

Historic Flood Records

Consultants



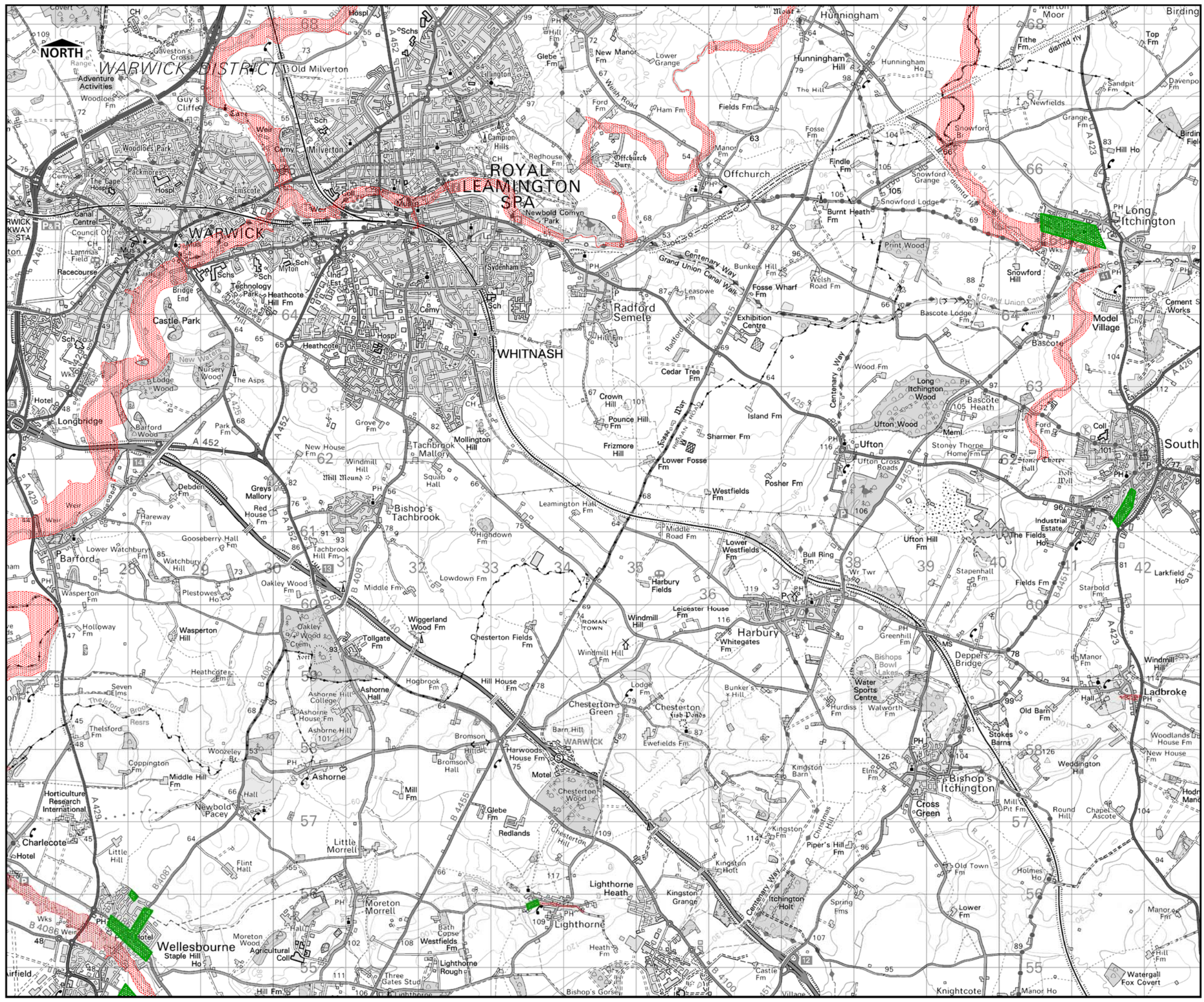

URS
 6 - 8 Greencoat Place
 London
 SW1P 1PL



THIS DRAWING MAY BE USED ONLY FOR THE PURPOSE INTENDED

LEGEND

-  Warwickshire CC
-  Council Flooding Records
-  Environment Agency Historic Fluvial Flooding Outline

OVERVIEW



NOTE
Flood incidents shown do not represent an exhaustive record of all flooding incidents which may have occurred within the study area. Flood incidents may have occurred which have not been recorded and are therefore not included.

DISCLAIMER
This document has been prepared in accordance with the scope of URS' appointment with its client and is subject to the terms of that appointment. It is addressed to and for the sole and confidential use and reliance of URS' client. URS accepts no liability for any use of this document (or any model included or referred to herein) other than by its client and only for the purposes for which it was prepared and provided. No person other than the client may copy (in whole or in part) use or rely on the contents of this document, without the prior written permission of the Company Secretary of URS Infrastructure and Environment Ltd. Any advice, opinions, or recommendations within this document should be read and relied upon only in the context of the document as a whole. The contents of this document do not provide legal or tax advice or opinion.

Level 1 Strategic Flood Risk Assessment



Stratford-on-Avon DC, Warwickshire CC, North Warwickshire BC, Rugby BC

Contains Ordnance Survey Data.
© Crown Copyright and database right 2013.
Ordnance Survey 100019520.
© Crown Copyright Environment Agency 2013.
All Rights Reserved.

Scale at A3 1:50,000	Date Sept 2013	Drawn by: EB Approved by: GH
--------------------------------	--------------------------	---

Historic Flood Records



Consultants

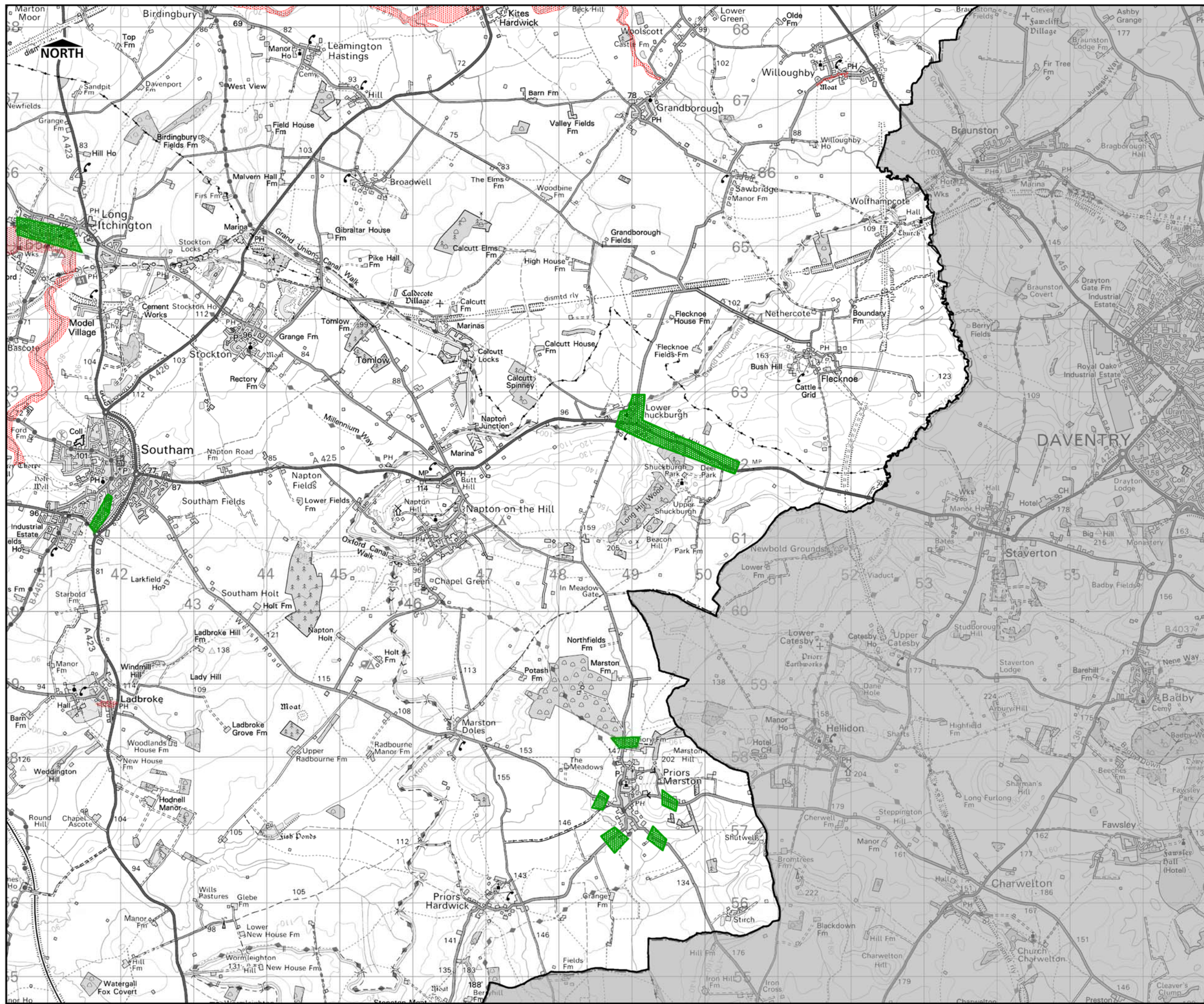

URS
6 - 8 Greencoat Place
London
SW1P 1PL



LEGEND

-  Warwickshire CC
-  Council Flooding Records
-  Environment Agency Historic Fluvial Flooding Outline

OVERVIEW



NOTE

Flood incidents shown do not represent an exhaustive record of all flooding incidents which may have occurred within the study area. Flood incidents may have occurred which have not been recorded and are therefore not included.

DISCLAIMER

This document has been prepared in accordance with the scope of URS' appointment with its client and is subject to the terms of that appointment. It is addressed to and for the sole and confidential use and reliance of URS' client. URS accepts no liability for any use of this document (or any model included or referred to herein) other than by its client and only for the purposes for which it was prepared and provided. No person other than the client may copy (in whole or in part) use or rely on the contents of this document, without the prior written permission of the Company Secretary of URS Infrastructure and Environment Ltd. Any advice, opinions, or recommendations within this document should be read and relied upon only in the context of the document as a whole. The contents of this document do not provide legal or tax advice or opinion.

Level 1 Strategic Flood Risk Assessment



Stratford-on-Avon DC, Warwickshire CC, North Warwickshire BC, Rugby BC

Contains Ordnance Survey Data.
 © Crown Copyright and database right 2013.
 Ordnance Survey 100019520.
 © Crown Copyright Environment Agency 2013.
 All Rights Reserved.

Scale at A3 1:50,000	Date Sept 2013	Drawn by: EB Approved by: GH
--------------------------------	--------------------------	---

Historic Flood Records



Consultants

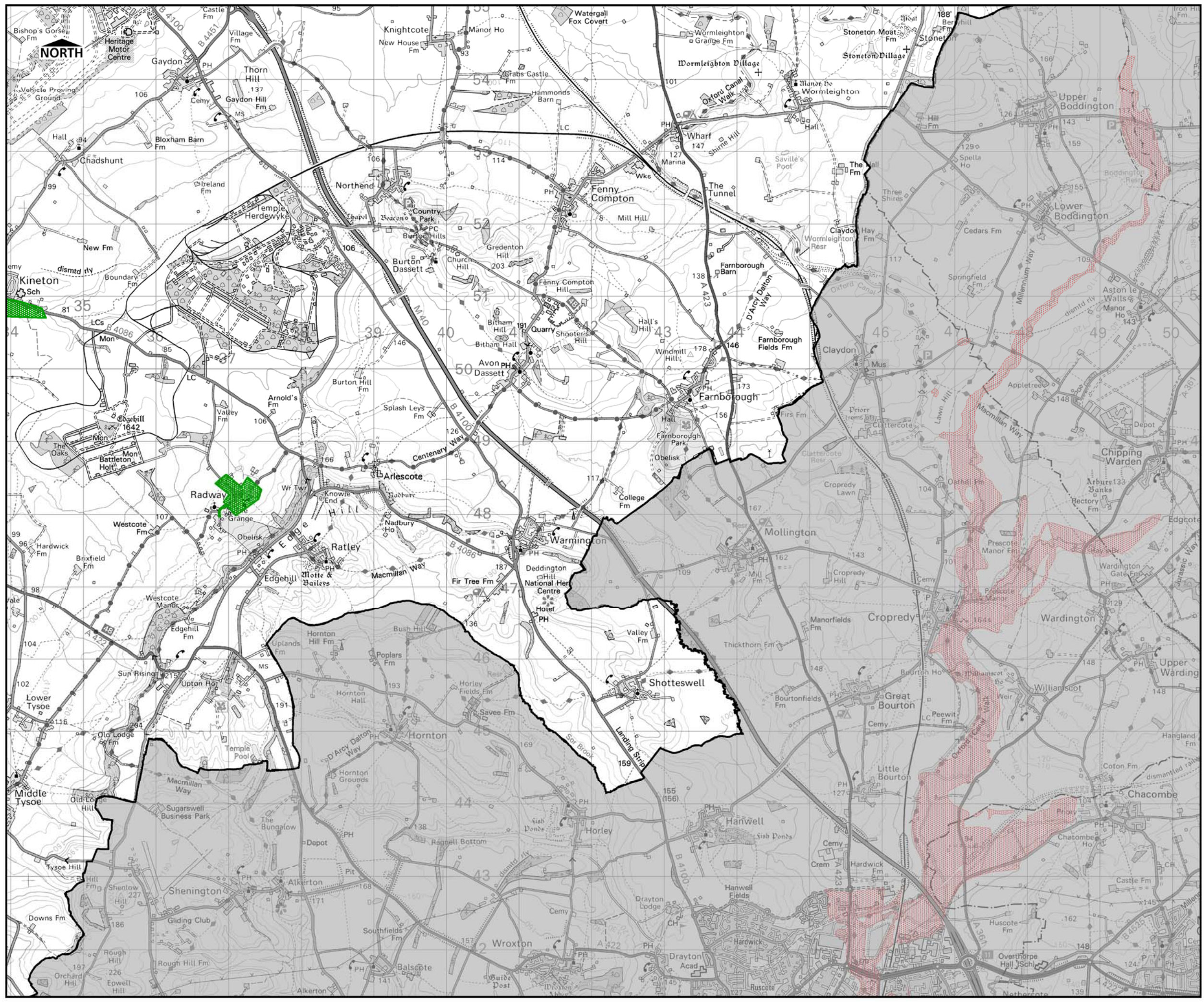



THIS DRAWING MAY BE USED ONLY FOR THE PURPOSE INTENDED

LEGEND

-  Warwickshire CC
-  Council Flooding Records
-  Environment Agency Historic Fluvial Flooding Outline

OVERVIEW



NOTE
 Flood incidents shown do not represent an exhaustive record of all flooding incidents which may have occurred within the study area. Flood incidents may have occurred which have not been recorded and are therefore not included.

DISCLAIMER
 This document has been prepared in accordance with the scope of URS' appointment with its client and is subject to the terms of that appointment. It is addressed to and for the sole and confidential use and reliance of URS' client. URS accepts no liability for any use of this document (or any model included or referred to herein) other than by its client and only for the purposes for which it was prepared and provided. No person other than the client may copy (in whole or in part) use or rely on the contents of this document, without the prior written permission of the Company Secretary of URS Infrastructure and Environment Ltd. Any advice, opinions, or recommendations within this document should be read and relied upon only in the context of the document as a whole. The contents of this document do not provide legal or tax advice or opinion.

Level 1 Strategic Flood Risk Assessment



Stratford-on-Avon DC, Warwickshire CC, North Warwickshire BC, Rugby BC

Contains Ordnance Survey Data.
 © Crown Copyright and database right 2013.
 Ordnance Survey 100019520.
 © Crown Copyright Environment Agency 2013.
 All Rights Reserved.

Scale at A3 1:50,000	Date Sept 2013	Drawn by: EB Approved by: GH
--------------------------------	--------------------------	---

Historic Flood Records

Consultants



URS
 6 - 8 Greencoat Place
 London
 SW1P 1PL

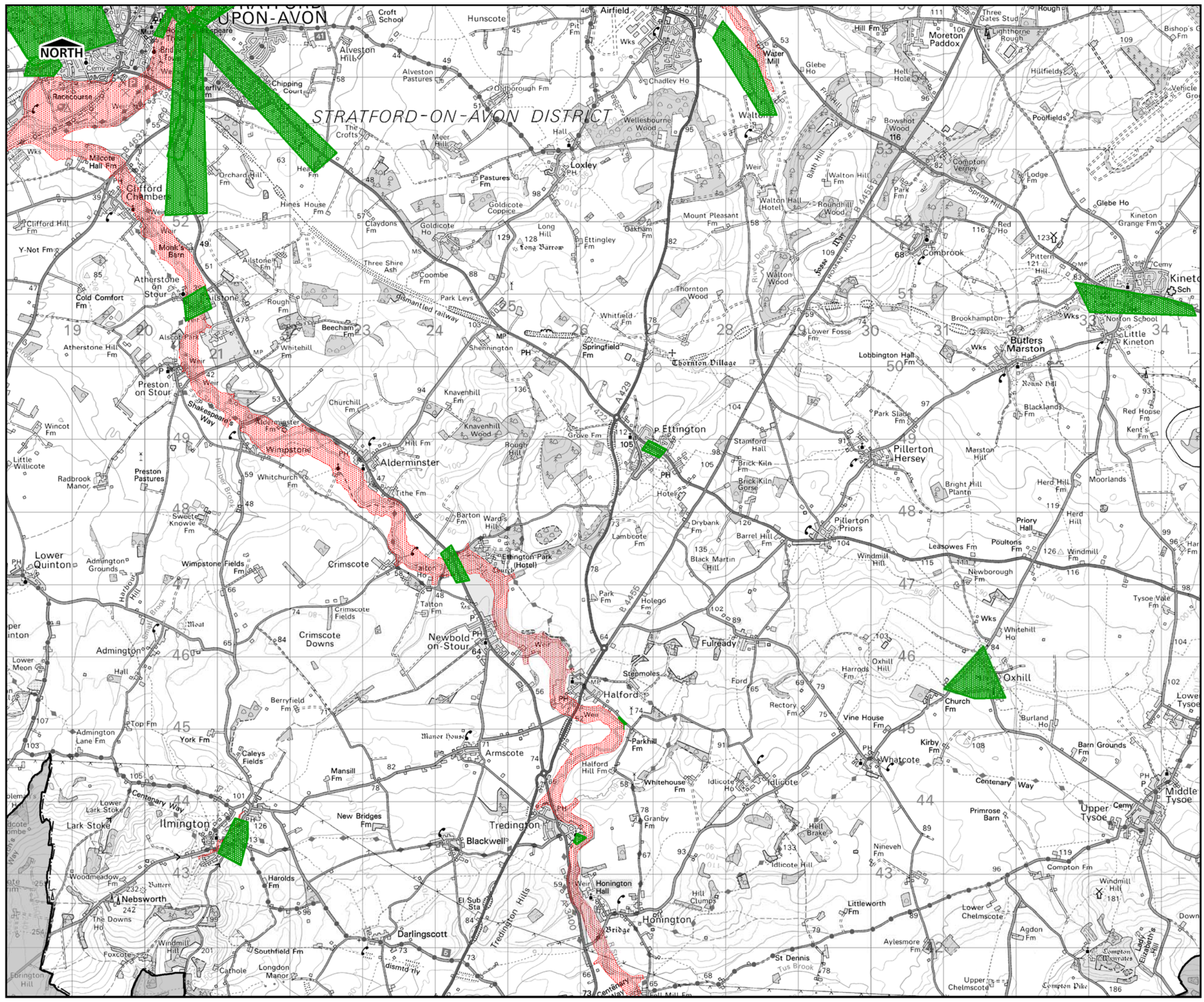

THIS DRAWING MAY BE USED ONLY FOR THE PURPOSE INTENDED

LEGEND

- Warwickshire CC
- Council Flooding Records
- Environment Agency Historic Fluvial Flooding Outline

OVERVIEW

NOTE
 Flood incidents shown do not represent an exhaustive record of all flooding incidents which may have occurred within the study area. Flood incidents may have occurred which have not been recorded and are therefore not included.

DISCLAIMER
 This document has been prepared in accordance with the scope of URS' appointment with its client and is subject to the terms of that appointment. It is addressed to and for the sole and confidential use and reliance of URS' client. URS accepts no liability for any use of this document (or any model included or referred to herein) other than by its client and only for the purposes for which it was prepared and provided. No person other than the client may copy (in whole or in part) use or rely on the contents of this document, without the prior written permission of the Company Secretary of URS Infrastructure and Environment Ltd. Any advice, opinions, or recommendations within this document should be read and relied upon only in the context of the document as a whole. The contents of this document do not provide legal or tax advice or opinion.

Level 1 Strategic Flood Risk Assessment



Stratford-on-Avon DC, Warwickshire CC, North Warwickshire BC, Rugby BC

Contains Ordnance Survey Data.
 © Crown Copyright and database right 2013.
 Ordnance Survey 100019520.
 © Crown Copyright Environment Agency 2013.
 All Rights Reserved.

Scale at A3 1:50,000	Date Sept 2013	Drawn by: EB Approved by: GH
-------------------------	-------------------	---------------------------------

Historic Flood Records

Consultants

URS
 6 - 8 Greencoat Place
 London
 SW1P 1PL

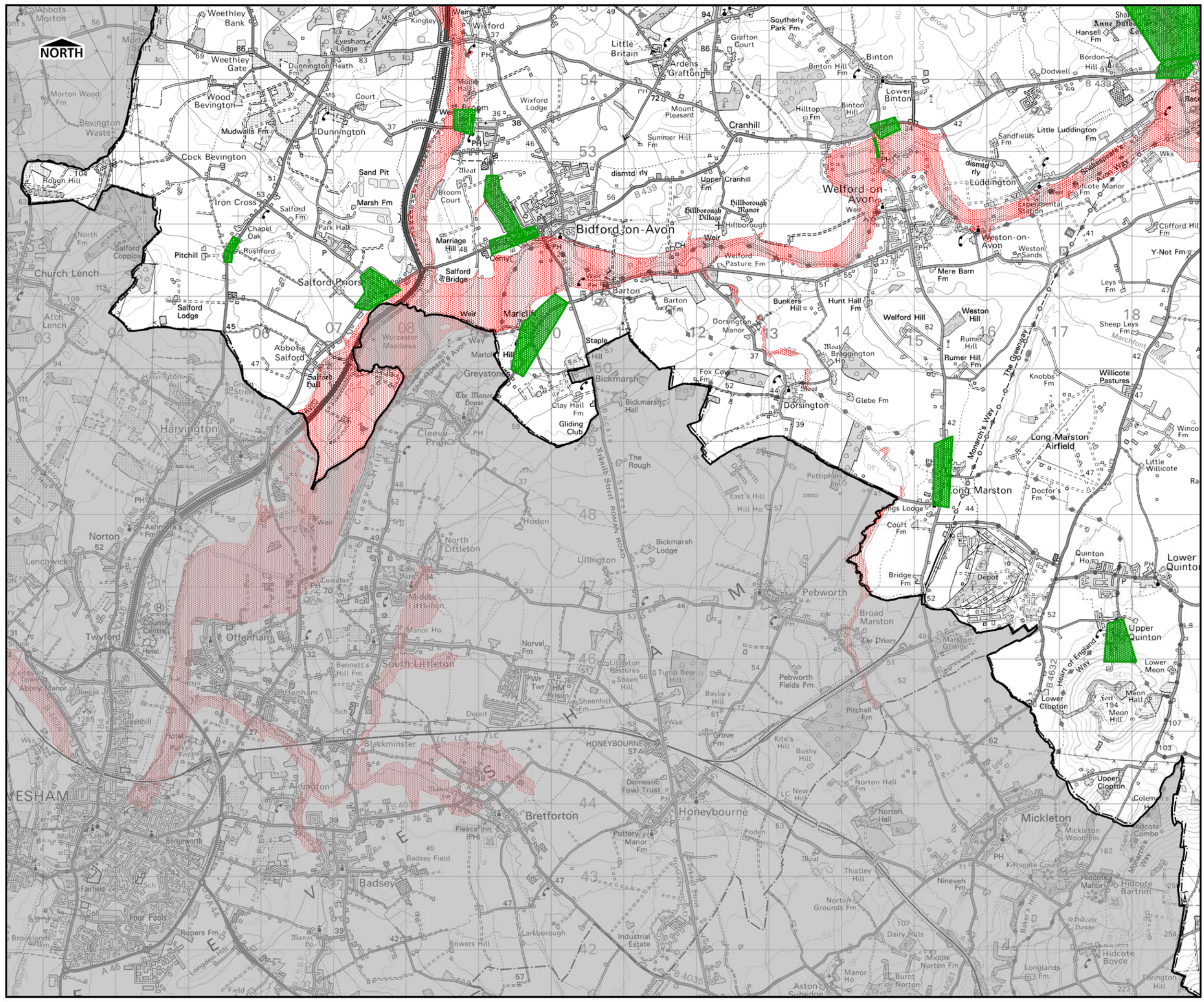

THIS DRAWING MAY BE USED ONLY FOR THE PURPOSE INTENDED

LEGEND

- Warwickshire CC
- Council Flooding Records
- Environment Agency Historic Fluvial Flooding Outline

OVERVIEW

NOTE
 Flood incidents shown do not represent an exhaustive record of all flooding incidents which may have occurred within the study area. Flood incidents may have occurred which have not been recorded and are therefore not included.

DISCLAIMER
 This document has been prepared in accordance with the scope of URS' appointment with its client and is subject to the terms of that appointment. It is addressed to and for the sole and confidential use and reliance of URS' client. URS accepts no liability for any use of this document (or any model included or referred to herein) other than by its client and only for the purposes for which it was prepared and provided. No person other than the client may copy (in whole or in part) use or rely on the contents of this document, without the prior written permission of the Company Secretary of URS Infrastructure and Environment Ltd. Any advice, opinions, or recommendations within this document should be read and relied upon only in the context of the document as a whole. The contents of this document do not provide legal or tax advice or opinion.

Level 1 Strategic Flood Risk Assessment



Stratford-on-Avon DC, Warwickshire CC, North Warwickshire BC, Rugby BC

Contains Ordnance Survey Data.
 © Crown Copyright and database right 2013.
 Ordnance Survey 100019520.
 © Crown Copyright Environment Agency 2013.
 All Rights Reserved.

Scale at A3 1:50,000	Date Sept 2013	Drawn by: EB Approved by: GH
--------------------------------	--------------------------	---

Historic Flood Records

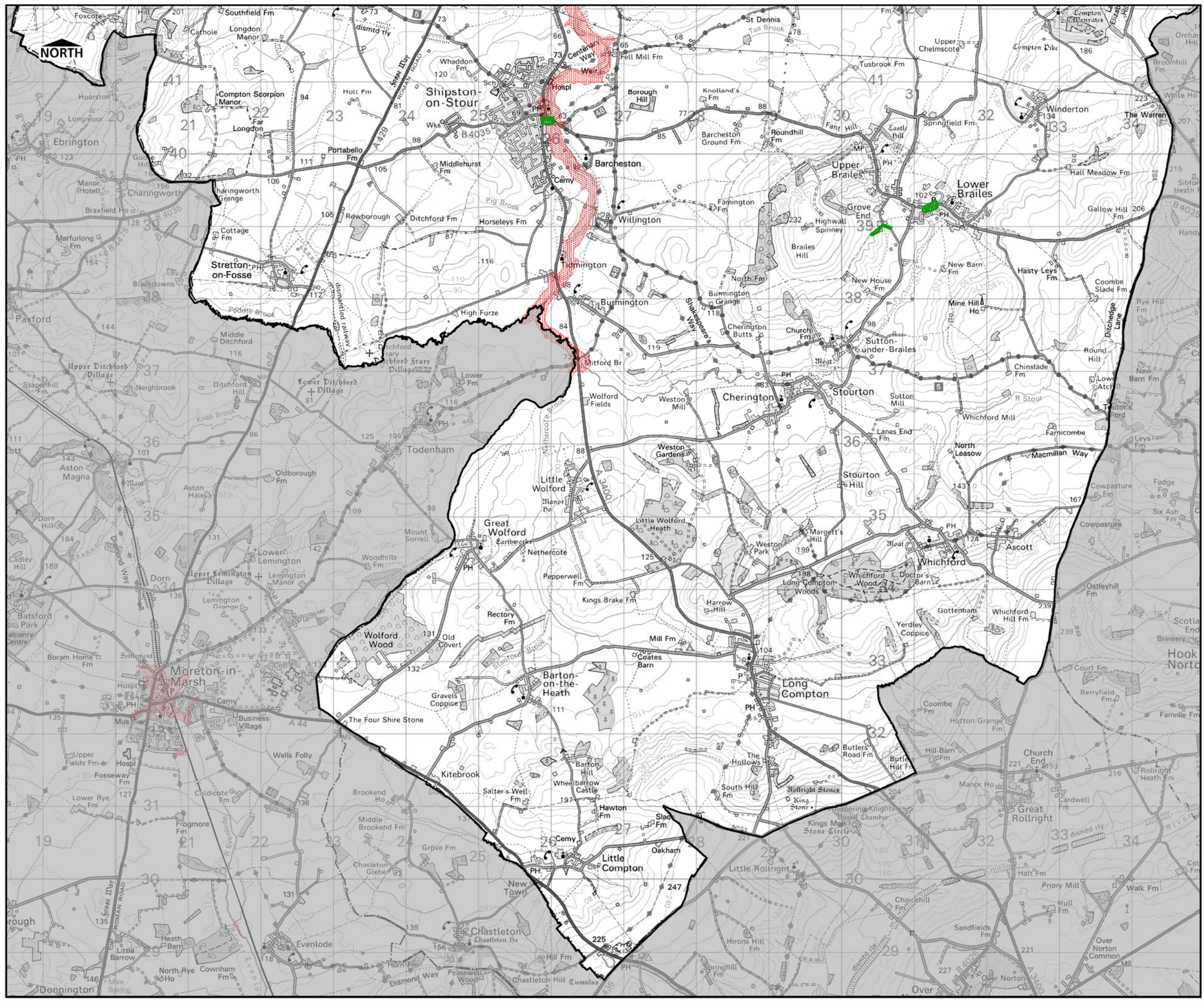

Consultants

URS
 6 - 8 Greencoat Place
 London
 SW1P 1PL



THIS DRAWING MAY BE USED ONLY FOR THE PURPOSE INTENDED

LEGEND

-  Warwickshire CC
-  Council Flooding Records
-  Environment Agency Historic Fluvial Flooding Outline

OVERVIEW



NOTE

Flood incidents shown do not represent an exhaustive record of all flooding incidents which may have occurred within the study area. Flood incidents may have occurred which have not been recorded and are therefore not included.

DISCLAIMER

This document has been prepared in accordance with the scope of URS' appointment with its client and is subject to the terms of that appointment. It is addressed to and for the sole and confidential use and reliance of URS' client. URS accepts no liability for any use of this document (or any model included or referred to herein) other than by its client and only for the purposes for which it was prepared and provided. No person other than the client may copy (in whole or in part) use or rely on the contents of this document, without the prior written permission of the Company Secretary of URS Infrastructure and Environment Ltd. Any advice, opinions, or recommendations within this document should be read and relied upon only in the context of the document as a whole. The contents of this document do not provide legal or tax advice or opinion.

Level 1 Strategic Flood Risk Assessment



Stratford-on-Avon DC, Warwickshire CC, North Warwickshire BC, Rugby BC

Contains Ordnance Survey Data.
 © Crown Copyright and database right 2013.
 Ordnance Survey 100019520.
 © Crown Copyright Environment Agency 2013.
 All Rights Reserved.

Scale at A3 1:50,000	Date Sept 2013	Drawn by: EB Approved by: GH
--------------------------------	--------------------------	---

Historic Flood Records

Consultants

 URS
 6 - 8 Greencoat Place
 London
 SW1P 1PL